

R.C.C. ROOF SLAB 4 1/2 TH. 1:1:2.4
PARAPET WALL 9" TH

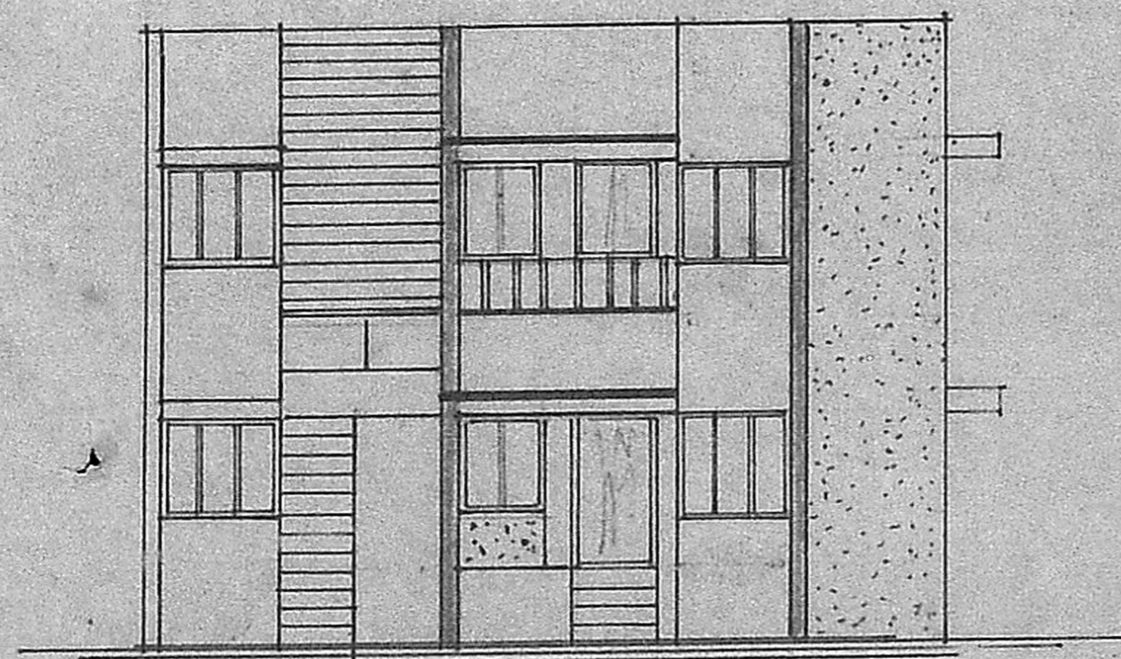

FRONT ELEVATION

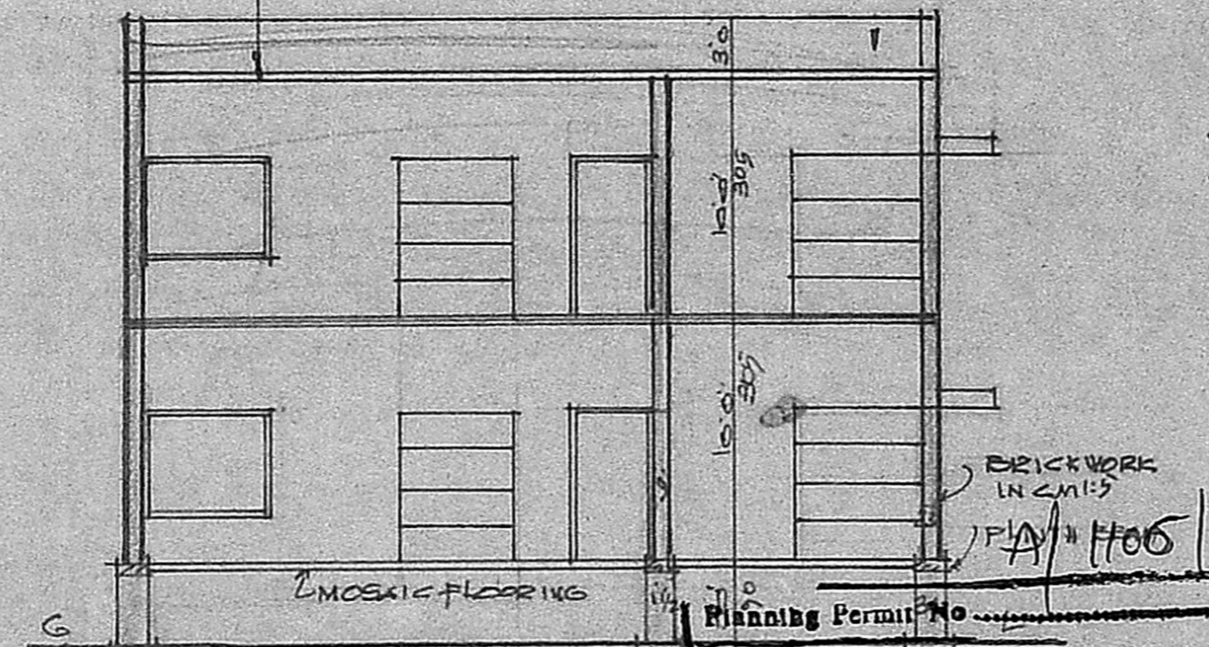

APPROVED

Subject to the conditions in this office letter. No. A/4005/89-31-10-89

FOR MEMBER SECRETARY
MADRAS METROPOLITAN
DEVELOPMENT AUTHORITY

LEGEND.

D. DOOR	3'0" x 6'6"	90 x 178
O.I.	2'0" x 6'6"	60 x 178
V. WINDOW	4'6" x 4'6"	137 x 122
V.I.	3'0" x 4'6"	90 x 122
V. VENTILATOR	2'0" x 1'6"	60 x 45
C.B. COPING BOARD		

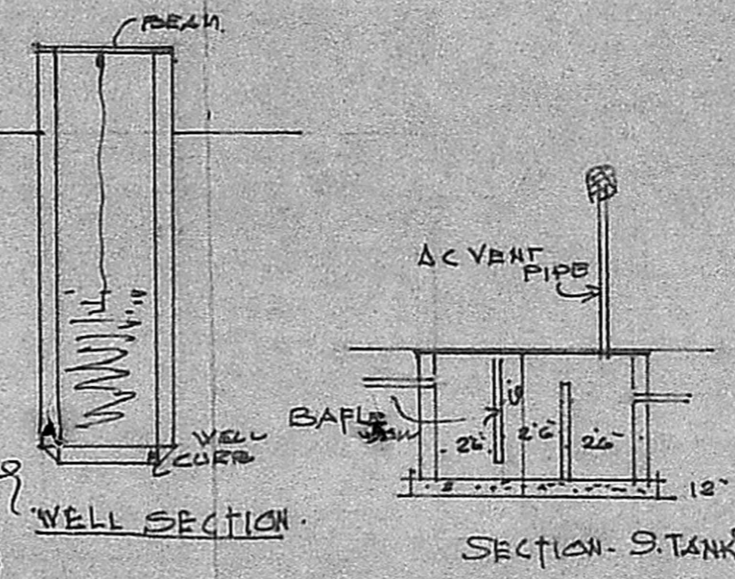

WELL SECTION

SECTION - S. TANK

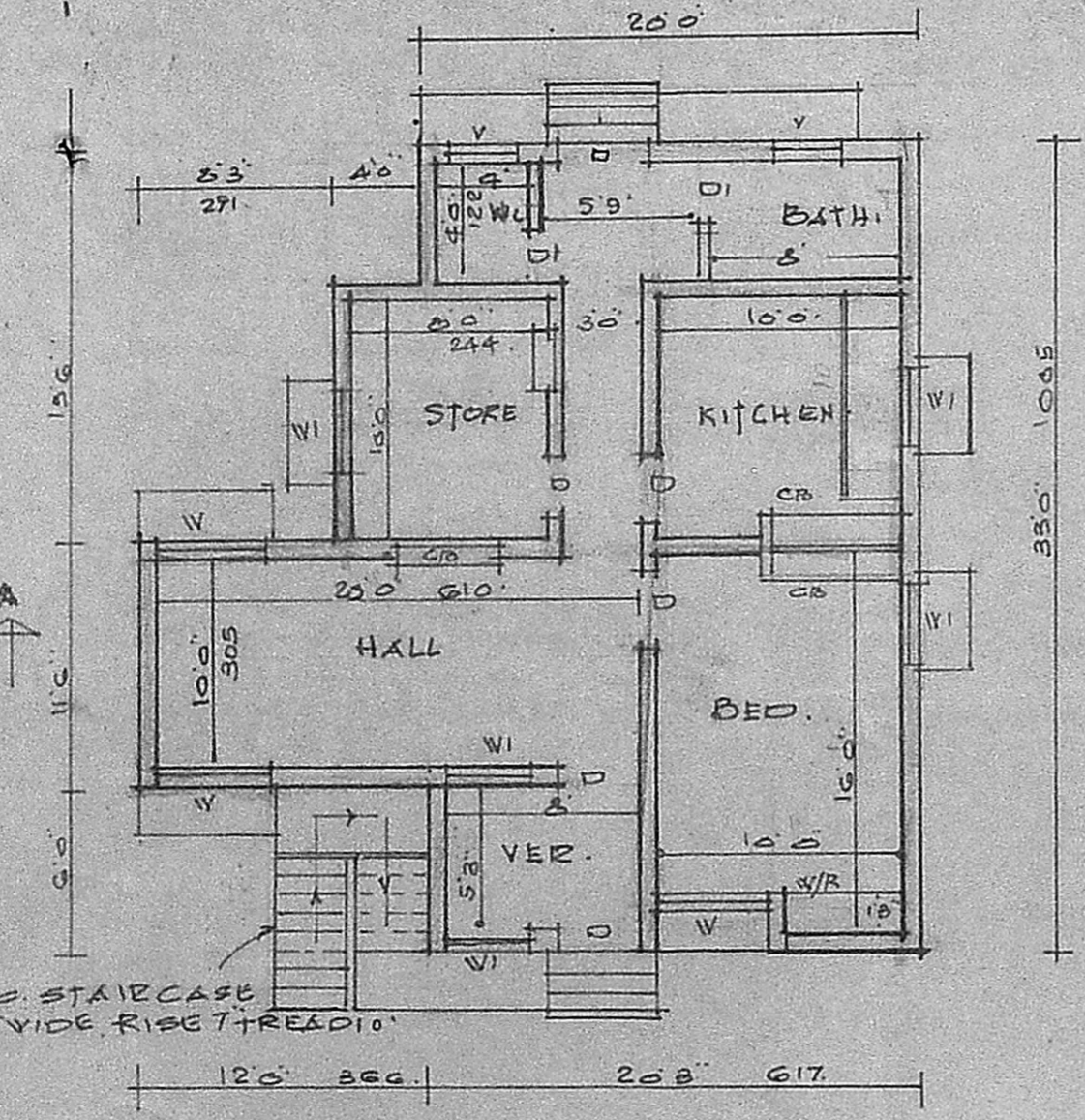

PLAN (G-FLOOR)

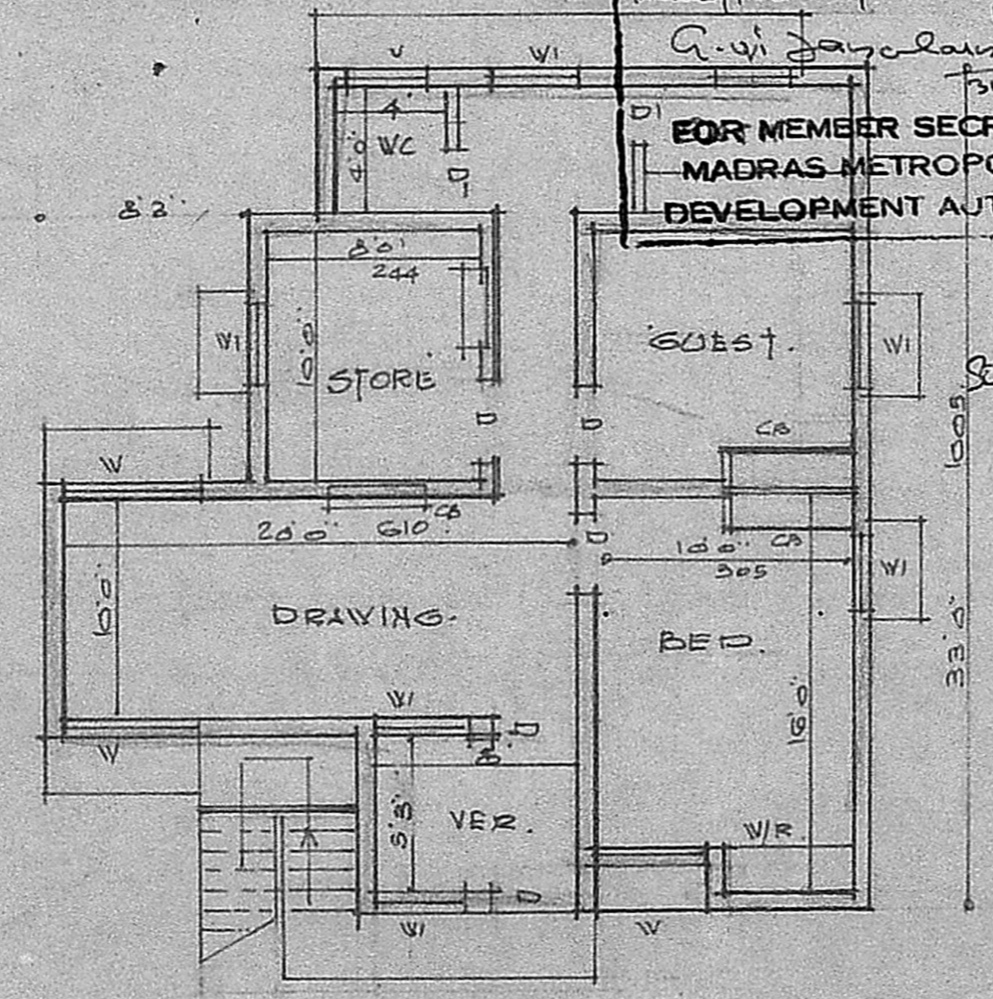

PLAN (F-FLOOR)

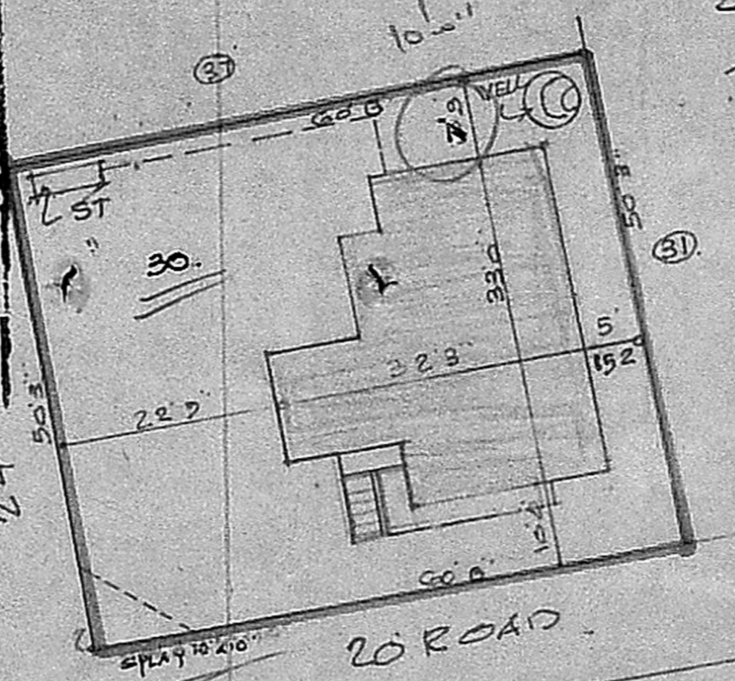

SITE PLAN: 20'0"

PLAN OF PROPOSED CONSTRUCTION OF A RESIDENTIAL BUILDING IN 'SARAVANA NAGAR' S. NO 147/2, RAJAKILPAKAM VILLAGE, PLOT NO 30, SEMBAKAM TOWN PANCHAYAT. SCALE: 1" = 8 FEET. LAYOUT APPROVED IN L.P.D.M/D.D.T.P 21/74.

SITE BOUNDARY: 30'0" (a) 280.13 M² PROPOSAL: G.F: 3840² 82 M² FF: 3840² 82 M²

V. PASUPATHY
Registered Surveyor Tambaram Municipality,
(P. d.) Sr. DRAUGHTSMAN,
NO. 11B, MOHAN STREET,
EAST TAMBARAM, MADRAS-58

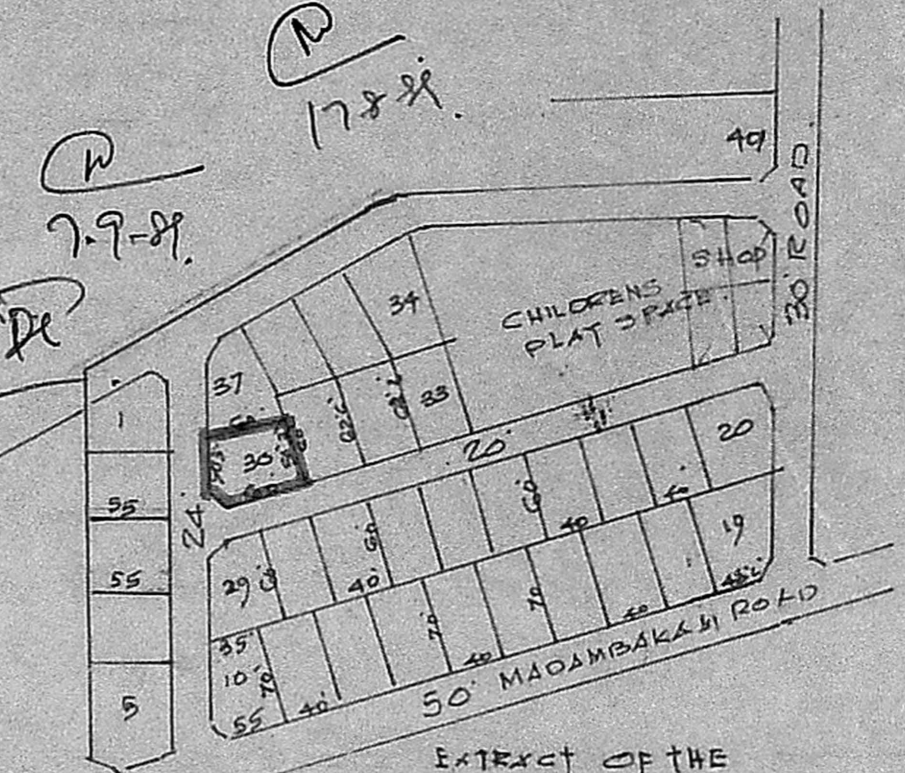

EXTRACT OF THE APP. LAYOUT L.P.D.M/D.D.T.P NO 21/74.

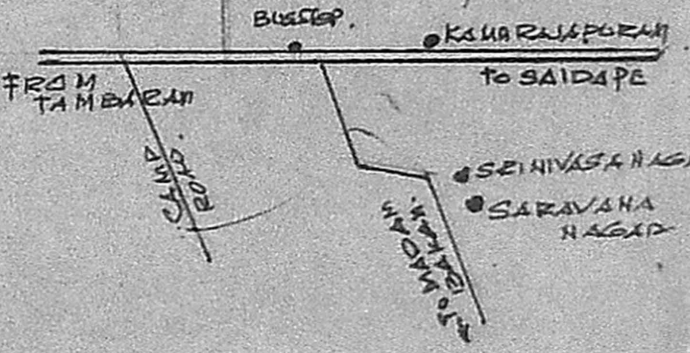

V. Pasupathy
APPLICANT.